GOLDEN ROSE

CHINESE FOOD ★ SUSHI BAR

Lunch Special
(11:00 - 16:00)

R95



Salmon Lunch 1 R99.90



Salmon Lunch 2 R103.98



Veg Lunch Box R99.90

MONDAY SPECIAL

FAVOURITE SUSHI



MONDAY'S 50% OFF

ONLY PLATTER BOX

TUESDAY SPECIAL

BUY 1 GET 1 FREE

ONLY CALIFORNIA ROLL (8PCS), FASHION SANDWICH (8PCS), MAKI ROLL (8PCS), HAND ROLL



WEDNESDAY SPECIAL

MENU FOR TWO R199



2x CHICKEN SWEET CORN SOUP
2x VEGETABLE SPRING ROLL
1x BEEF CHOW MEIN
1x SWEET SOUR PORK

THURSDAY SPECIAL

20% OFF ON ALL TICKLE YOUR FANCY ITEMS



We Deliver!

www.goldenrosefood.co.za

CLASSIC SUSHI



California Roll



Fashion Sandwich



Salmon Maki



Hand Roll



Bamboo Hand Roll



Cucumber Wrap



Salmon Nigiri

DELUXE CHOICES



Salmon Rose



Double Sandwich



Bean Curd



Rainbow Roll



Sushi Cake

DELUXE CHOICES

HONEY ROLL *(8pc)*	R 88.90
SASHIMI *(3pc)*Salmon or Tuna	R 62.90
SEARED TUNA *(4pc)* Top	R 83.90
SALMON ROSE *(3pc)*	R 62.90
SWEET BEAN CURD*(2pc)*	R 46.90
RAINBOW ROLL *(8pc)*	R 88.90
DOUBLE SANDWICHE*(4pc)*	R 53.90
CRAB BOAT SALAD	R 89.90
ROCK ROLL *(4pc)* Top	R 56.90
GOLDEN ROLL *(4pc)* Top	R 56.90
OCEAN FAIRY *(8pc)*	R 89.90
SUSHI CAKE *(4pc)*	R 56.90
SALAD BOWL	R 125.90
CRISPY SNACK (Salmon skin)	R 53.90

MAKI ROLL

	(4pc)	(8pc)
Prawn	R 29.90	R 55.90
Salmon or Tuna	R 29.90	R 55.90
Crab	R 26.90	R 48.90
Smoked Salmon	R 33.90	R 63.90
Cucumber or Avo	R 26.90	R 49.90
Fried Chicken	R 29.90	R 49.90
Eel	R 34.90	R 62.90
Spring Maki		R 63.90

HAND ROLL *(1pc)*

Prawn	R 53.90
Salmon or Tuna	R 53.90
Crab	R 41.90
Veg	R 39.90
Crispy Salmon Skin	R 35.90

CALIFORNIA ROLL

Add Cheese R 10

	(4pc)	(8pc)
Prawn	R 43.90	R 76.90
Salmon or Tuna	R 43.90	R 76.90
Crab	R 42.90	R 73.90
Veg	R 39.90	R 64.90
Smoked Salmon	R 45.90	R 79.90
Fried Chicken	R 42.90	R 65.90
Tempura Cheese	R 51.90	R 85.90
Crispy Salmon Skin		R 67.90

FASHION SANDWICHES

Add Cheese R 10

	(4pc)	(8pc)
Prawn	R 50.90	R 83.90
Salmon or Tuna	R 50.90	R 83.90
Smoked Salmon	R 52.90	R 87.90
Veg	R 40.90	R73.90
Crab	R 45.90	R 73.90
Fried Chicken	R 50.90	R 72.90

CUCUMBER WRAP *(4pc)*

Salmon or Prawn	R 60.90
Smoked Salmon	R 60.90
Veg	R 52.90

NIGIRI *(2pc)*

Prawn	R 46.90
Salmon or Tuna	R 46.90
Crab	R 35.90
Eel	R 54.90

BAMBOO HAND ROLL *(1pc)*

Prawn or Salmon or Cashew Nuts	R 57.90

BURGER SUSHI *(1pc)*

Prawn	R 72.90
Salmon or Tuna	R 72.90
Smoked Salmon	R 72.90

SUSHI COMBO



Plain Sashimi (8pc) - R 167.90
Sashimi Salad (8pc) - R 179.90



Salmon Sun Combo (12pc)
R 98.90



Rainbow Combo (24pc)
R 209.90



Burger Sushi
R 72.90



Platter 1 (19pc)
R 194.90



Lunch Box (12pc)
R 178.90



Fantasy Combo (16pc)
R 198.90



Platter 2 (21pc)
R 205.90



Platter 3 (24pc)
R 231.90



Lunch Box 2 (12pc)
R 178.90



Vegetarian Platter (22pc)
R 169.90



Platter 4 (32pc)
R 242.90



Platter 5 (26pc)
R 297.90



California Roll Platter (20pc)
R 176.90



Maki Platter (26pc)
R 176.90



Platter 6 (29pc)
R 298.90



Party Platter (74pc)
R 827.90

TICKLE YOUR FANCY
4pc



Osaka Roll



Yok Roll



Honey Roll



Teriyaki Tuna Roll

Juicy Roll

Karate Roll

New **Yok Roll** R 68.90
Filled with Shrimp Tempura & Avocado. Topped with Seared Salmon.

New **Osaka Roll** R 68.90
Filled with Crab Meat, Avocado, Seared Tuna & Spicy Mayo

Strawberry Roll R 55.90
Salmon, Strawberry & Cream cheese with Rice Paper

Teriyaki Tuna Roll R 68.90
Seared Tuna, Avo, Cucumber With Teriyaki

Juicy Roll R 68.90
California Roll top with Tempura Prawn & Special Mayo

Toro Toro (2pc) R 55.90
Spicy Chopped Salmon With Crispy Rice

Yummy Roll R 68.90
Chicken Salad wrapped with deep fried tempura topped with tobacco crab salad

Karate Roll R 55.90
Seared salmon, Avo & Chili

Delux Roll R 68.90
Salmon, Prawn, Avo, Cucumber, Special Sauce

Tataki Roll R 55.90
Seared Salmon, Avo, Cucumber, Cream Cheese, Sriracha, Mayo

Salmon top R 68.90
Salmon, Cream cheese, Avo, Cucumber, Teriyaki

Kenzo Roll R 68.90
Tempura Prawn, Avo, Sweet Chill Mayo, Teriyaki, Sesame Oil

Venus Roll R 68.90
Cucumber Roll, top with Tempura Prawn, Condensed Milk

Salmon Tower （2pc） R 68.90
Thin crispy rice topped with avo, Spicy salmon, Mayo, Chill, Sesame Oil

Spicy Salmon Maguro (2pc) R 55.90
With Crispy Rice

Ocean Fairy

Yummy Roll

Delux Roll

Salmon Tower （2pc）

Toro Toro (2pc)

Salmon top

Kenzo Roll

Spicy Salmon Maguro (2pc)

Tataki Roll

Golden Roll

Venus Roll

Crab Boat Salad

KIDDIES MEAL

Onigiri rice Ball. Choose 1 from the different flavours

Salmon

Prawn

Vegeterian

Crispy onigiri



Spinach & cream cheese



Ramen
高汤面/粉



Beef potsticker - fried



Shrimp Dumpling



Sui Mai



Chicken, ginger & chives



Spring Roll

DIM-SUM

01	Spinach & cream cheese 3pc Top	R 54.90
02	Prawn, edamame & cream cheese 3pc	R 59.90
03	Smoked salmon, cream cheese & chilli 3pc	R 59.90
04	Chicken, ginger & chives 3pc	R 59.90
05	Beef potsticker - fried 3pc Top	R 59.90
06	Shrimp dumpling 3pc	R 54.90
07	Sui Mai 4pc	R 59.90
08	Cha Shao Bao 3pc	R 43.90
09	Pan-fried dumpling 6pc or 12pc	R 49.90/R 71.90
10	Boiled dumpling 6pc or 12pc	R 46.90/R 68.90
11	Custard Buns 3pc	R39.90
12	Cream Cheese & Butternut Top	R 54.90
13	Taiko Edamame New	R 55.90

SOUP

14	Vegetable Soup	R 29.90
15	Chicken Sweet Corn Soup	R 34.90
16	Hot Sour Soup	R 34.90
17	Chicken Noodle Soup	R 34.90
18	Wonton Soup	R 39.90
19	Tom Yum with Prawn	R 59.90
20	Tom Yum with Chicken	R 51.90
21	Tom Yum with Seafood	R 59.90

SPRING ROLLS
1pc

22	Cheese Spring Roll	R 14.90
23	Vegetable Spring Roll	R 11.90
24	Chicken Spring Roll	R 16.90
25	Beef Spring Roll	R 16.90
26	Crab & Cheese Spring Roll	R 18.90
27	Prawn Spring Roll	R 18.90
28	Deep Fried Wonton *(8pc)* Chicken or Pork	R 32.90

THAIFOOD New

29	Spicy Cashew Nut Chicken/Pork/Beef	R 99.90
30	Spicy Cashew Nut Prawn	R 118.90
31	Pad Thai Noodles with Chicken/Pork/Beef	R 96.90
32	Pad Thai Noodles with Prawn	R 118.90
33	Curry Chicken/Pork/Beef - (Green /Red)	R 98.90
34	Curry Prawn - (Green /Red)	R 118.90

UDON

35	Beef, Chicken, Pork or Seafood	R 117.90

* In the soup or stir fried



Pineapple Fried Rice



Honey Chicken

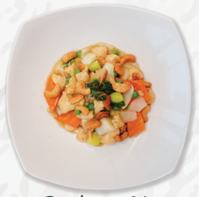

Cashew Nut Chicken



Kung Pow Chicken



Crispy Chicken



Shang Hai Beef



Beef Chop Suey

CHOW MEIN
- Noodles

36	House Special Chow Mein Top - Prawn, Chicken, Beef & Pork	R 99.90
37	Cantonese Fried Noodle	R 98.90
38	Singapore Fried Noodle	R 98.90
39	Vegetable Chow Mein	R 71.90
40	Chicken Chow Mein	R 79.90
41	Beef Chow Mein	R 83.90
42	Pork Chow Mein	R 83.90
43	Duck Chow Mein	R 91.90
44	Assorted Chow Mein	R 95.90
45	Prawn Chow Mein	R 95.90
46	Seafood Chow Mein - Crab Stick, Fish, Calamari & Prawn	R 95.90
47	Barbeque Pork Chow Mein	R 89.90

CHOW FAAN
- Rice

48	Pineapple Chicken Fried Rice New	R 89.90
49	House Special Chow Faan Top - Prawn, Chicken, Beef & Pork	R 99.90
50	Vegetable Chow Faan	R 71.90
51	Chicken Chow Faan	R 79.90
52	Beef Chow Faan	R 83.90
53	Pork Chow Faan	R 83.90
54	Duck Chow Faan	R 91.90
55	Assorted Chow Faan	R 95.90
56	Prawn Chow Faan	R 95.90
57	Seafood Chow Faan - Crab Stick, Fish, Calamari & Prawn	R 95.90
58	Barbeque Pork Chow Faan	R 89.90

All dishes are served with Steamed Rice. R8 to replace with Fried Noodles or Fried Rice.

CHICKEN

59	Chicken & Rice	R 79.90
60	Mushroom Chicken	R 86.90
61	Sweet & Sour Chicken	R 79.90
62	Chicken Chop Suey	R 76.90
63	Chicken Oyster Sauce	R 76.90
64	Chicken Curry	R 76.90
65	Chicken with dried Red Pepper	R 76.90
66	Cashew Nut Chicken	R 86.90
67	Chicken Foo Yong	R 86.90
68	Crispy Chicken *(Chili)*	R 85.90
69	Kung Pow Chicken	R 89.90
70	Honey Chicken	R 83.90
71	Shanghai Chicken	R 83.90
72	Sesame Chicken Sweet & Sour Chilli Sauce or Sweet & Sour Sauce	R 83.90

RAMEN 高汤面/粉

Slow cooked Chinese-style bone broth coupled with full-flavoured braised meat & marinated eggs. Rice Noodles for Gluten-free option.

73	Beef Ramen	牛肉汤面	R 119.90
74	Seafood Ramen	海鲜汤面	R 129.90
75	Charsiu Ramen	叉烧汤面	R 125.90



Litchi Pork



Foo Yong



Pakchoi



Mongolian Beef



Yangzhou Stir-fried rice
扬州炒饭



Stir Fried Rice Vermicelli Noodle



Sizzling Beef

DUCK

76	Sweet & Sour Duck	R 82.90
77	Duck Chop Suey	R 82.90
78	Duck Oyster Sauce	R 87.90
79	Duck with Mushroom & Bamboo Shoots	R 82.90
80	Shanghai Duck	R 89.90

PORK

81	Sweet & Sticky Pork	R 90.90
82	Sweet & Sour Pork	R 79.90
83	Pork Chop Suey	R 79.90
84	Pork Curry	R 79.90
85	Pork with Cashew Nuts	R 88.90
86	Pork with Mushroom & Bamboo Shoots	R 82.90
87	Pork Foo Yong	R 82.90
88	Shanghai Pork *(Crispy Pork)*	R 87.90
89	Litchi Pork	R 125.90

BEEF

90	Steak & Rice	R 87.90
91	Mushroom Beef	R 87.90
92	Sweet & Sour Beef	R 79.90
93	Beef Curry	R 83.90
94	Beef Chop Suey	R 83.90
95	Beef Oyster Sauce	R 87.90
96	Beef with Cashew Nuts	R 89.90
97	Beef Foo Yong	R 89.90
98	Crispy Beef	R 85.90
99	Shanghai Beef	R 89.90
100	Mongolian Beef New	R 95.90

SEAFOOD

101	Calamari Curry	R 88.90
102	Calamari Chop Suey	R 88.90
103	Sweet & Sour Calamari	R 89.90
104	Deep Fried Calamari	R 89.90
105	Sweet & Sour Fish	R 88.90
106	Fish Chop Suey	R 88.90
107	Fish & Black Bean Sauce	R 89.90
108	Sweet & Sour Prawn 8pc	R 96.90
109	Deep Fried Prawn 8pc	R 91.90
110	Prawn Chop Suey	R 96.90
111	Prawn Foo Yong	R 105.90
112	Prawn with Cashew Nuts	R 98.90
113	Prawn Curry	R 99.90

VEGETARIAN

114	Sweet Sour Bean Curd	R 68.90
115	Bean Curd & Brawn Sauce	R 68.90
116	Vegetable Chop Suey	R 62.90
117	Vegetable Foo Yong	R 72.90
118	Vegetable Curry	R 62.90
119	Spicy Cashew Nut Veg	R 76.90
120	Thai Curry Veg - (Green /Red)	R 72.90
121	Chilli Veg Chow Mein	R 75.90
122	Chilli Veg Chow Faan	R 75.90

CHEF'S SPECIAL

123	Sizzling Beef / Chicken / Calamari with Black Pepper 铁板牛肉/鸡肉/鱿鱼	R 99.90
124	Sizzling Prawn with Black Pepper *(13pc)* 铁板虾	R 143.90
125	Mild Salty Prawns *(13pc)* 椒盐大虾	R 143.90
126	Crispy Pork Ribs *(350g)* * *Sweet sour sauce with Garlic* 醉排骨	R 94.90
127	Spicy Soft Bean Curd 麻婆豆腐	R 75.90
128	Stir Fried Chinese Green Vegetables 炒时蔬	R 53.90
129	Stir Fry Squid with Chili 椒盐鱿鱼脚	R 85.90
130	Yangzhou Stir-Fried Rice New 扬州炒饭	R 83.90
131	Stir Fried Rice Vermicelli Noodle 爆炒米粉 Beef/Chicken/Pork	R 89.00
	Seafood/Prawn	R 99.00



Deep Fried Prawn



Crispy Pork Spareribs



Shanghai Duck

